

48" WELL TILE
48" I.D. WELL TILE

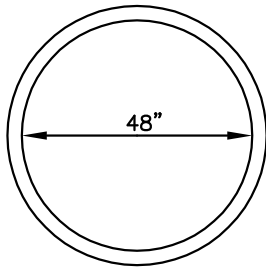

54" O.D. WELL TILE

48" H-20. WELL TILE
48" I.D. WELL TILE

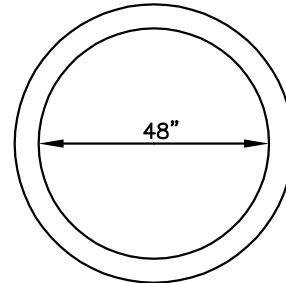

58" O.D. WELL TILE

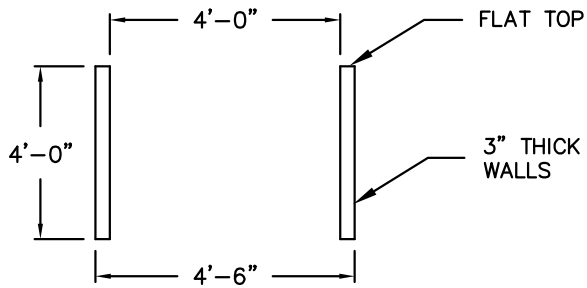

RISER SECTION

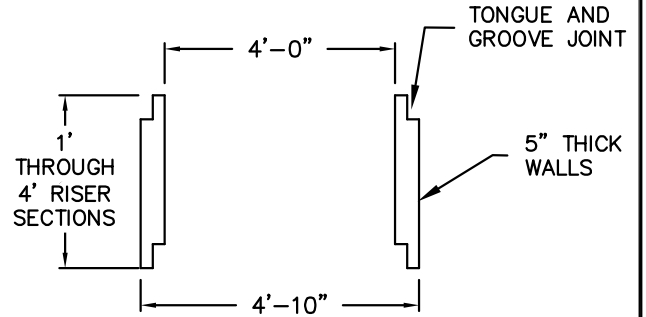

RISER SECTION

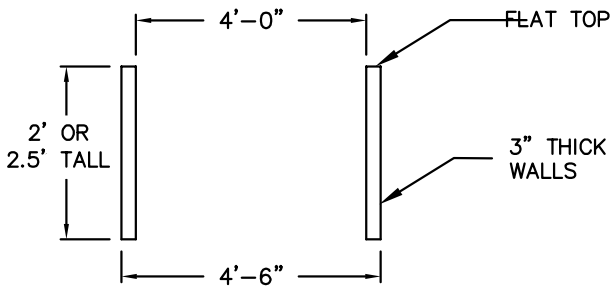

TOP SECTION
N.T.S.

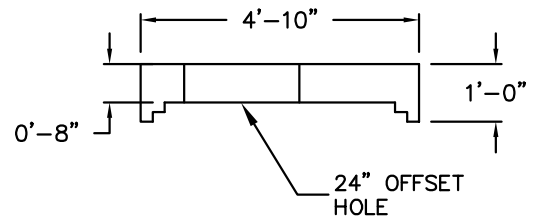

H-20 COVER

AJ Foss
The Signature of Quality Precast

100 COCHECO RD.
FARMINGTON, NH 03835
OFFICE: (603) 755-2515
FAX: (603) 278-7878

NOTES:
1. CONCRETE: 5,000 PSI MIN. AFTER 28 DAYS

48" WELL TILE	
FOR: AJ FOSS 100 COCHECO ROAD FARMINGTON, NH 03835 PHONE: (603) 755-2515 FAX: (603) 278-7878	DATE: MARCH 27, 2015 FILE NAME: 48" WELL TILE DRAWN BY: SO